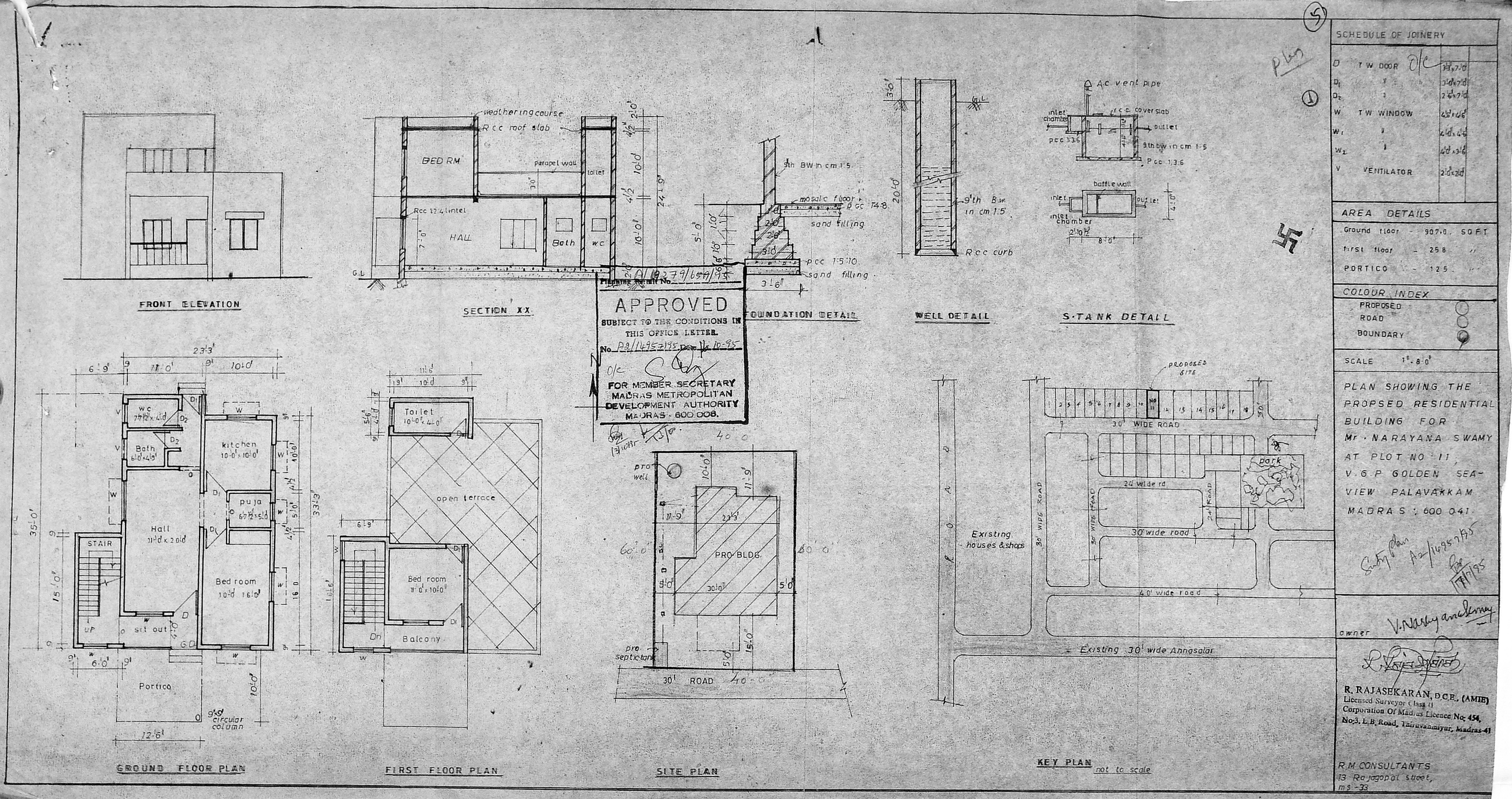

SCHEDULE OF JOINERY

D	T W DOOR	3'3"x7'0"
D_1	"	3'0"x7'0"
D_2	"	2'6"x7'0"
W	T W WINDOW	4'6"x4'6"
W_1	"	4'0"x4'6"
W_2	"	4'0"x3'6"
V	VENTILATOR	2'0"x2'0"

AREA DETAILS

Ground floor	-	907.0 SQ FT
first floor	-	258 "
PORTICO	-	125 "

COLOUR INDEX

PROPOSED
ROAD
BOUNDARY

SCALE 1" = 8'0"

PLAN SHOWING THE PROPSED RESIDENTIAL BUILDING FOR Mr. NARAYANA SWAMY AT PLOT NO 11, V.G.P GOLDEN SEA-VIEW PALAVAKKAM MADRAS : 600 041.

owner V. Narayana Swamy

R. RAJASEKARAN, D.C.E., (AMIE)
Licensed Surveyor Class II
Corporation Of Madras Licence No: 454,
No:3, L.B. Road, Thiruvanmiyur, Madras-41

R.M CONSULTANTS
13 Rajagopal street,
ms-33